

**SCHEDULE OF JOINERY**

D	DOOR	3'3" x 7'0"	100 x 213
D <sub>1</sub>	DOOR	3'0" x 6'6"	917 x 190
D <sub>2</sub>	DOOR	MMDA 1B/DP NO. 12/2/187/09/1	917 x 200
W	WINDOW	6'0" x 4'6"	1827 x 137
W <sub>1</sub>	WINDOW	5'0" x 4'6"	152 x 137
W <sub>2</sub>	WINDOW	5'0" x 4'6"	152 x 137
W <sub>3</sub>	WINDOW	5'0" x 4'6"	152 x 137
V	VENTILATOR	5'0" x 1'6"	152 x 41
V <sub>1</sub>	VENTILATOR	3'0" x 2'0"	91 x 51

**COLOUR INDEX**

PROPOSAL	—
PLOT BOUNDARY	—
EXG. ROAD	—

**AREA PARTICULARS**

	SQ. FT.	SQ. M.
PLOT EXTENT (AS PER DATUM)	6224	578.5
GROUND FLOOR AREA	1430	138
FIRST FLOOR AREA	2646	246
SECOND FLOOR AREA	2646	246
THIRD FLOOR AREA	2444	227
TOTAL BUILTUP AREA	9226	857
PLOT COVERAGE	42%	
F.S.I.	1:48 TIMES	

No. OF CAR PARKING REQUIRED : (9)  
No. OF CAR PARKING PROVIDED : (6)

**PLAN SHOWING THE PROPOSED CONSTRUCTION OF A RESIDENTIAL BUILDING AT DOOR NO. 23, POSTAL COLONY 3RD STREET, WEST MAMBALAM, MADRAS-33.**  
T.S. No: 51. BLOCK No: 46.  
KODAMBAKKAM VILLAGE, CORPORATION DIVISION  
NO. 125. (MAMARAJ NAGAR SOUTH)  
ZONE No: VIII.

SCALE : 1" = 8'0" (1:100)  
OWNER : S. VIJAYA.

*S. Vijaya*  
OWNER'S SIGNATURE

*G. Subramanian*  
G. SUBRAMANIAN, L.C.E.  
CIVIL ENGINEER & CLASS I LICENSED SURVEYOR  
CORPORATION OF MADRAS.

OFFICE AT NUMBER 3  
ANANDA BRIDGE ENTRANCE AT 3RD FLOOR  
STATION ROAD, WEST MAMBALAM,  
MADRAS-11. PHONE NO: 483 833, SOUTH INDIA  
PHONE NO: 483 4820  
LICENSE NO: 135

LICENSED SURVEYOR

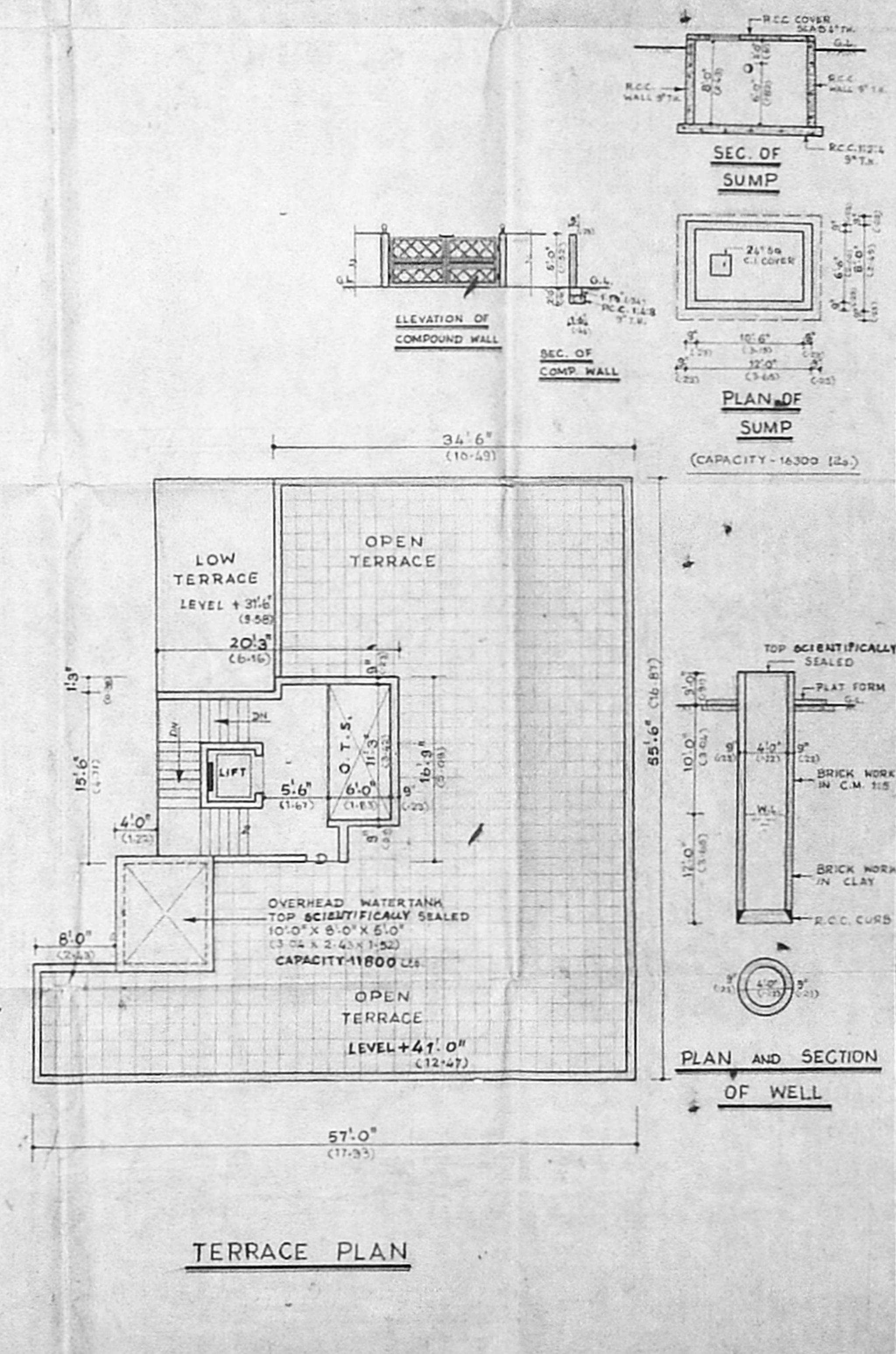
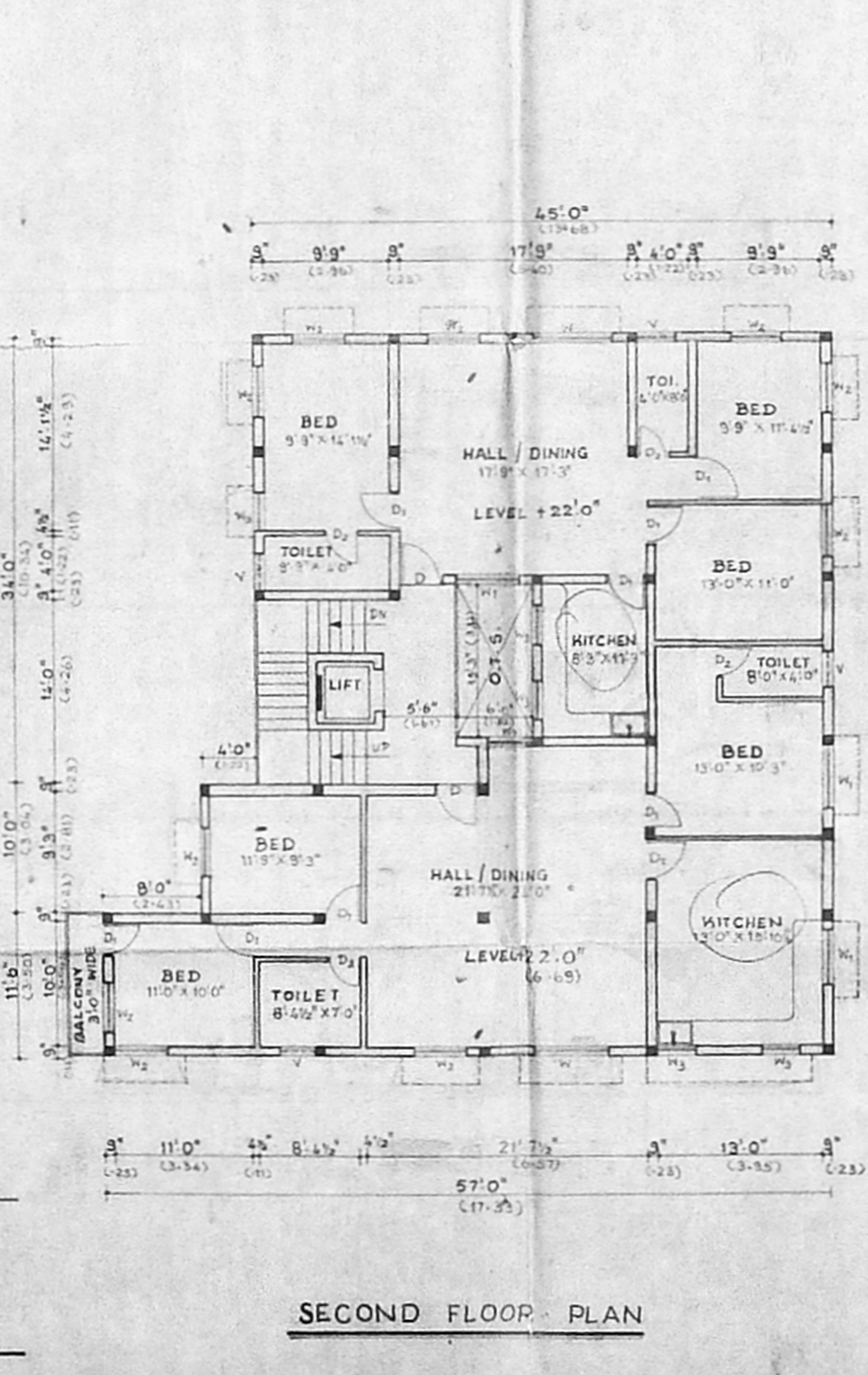
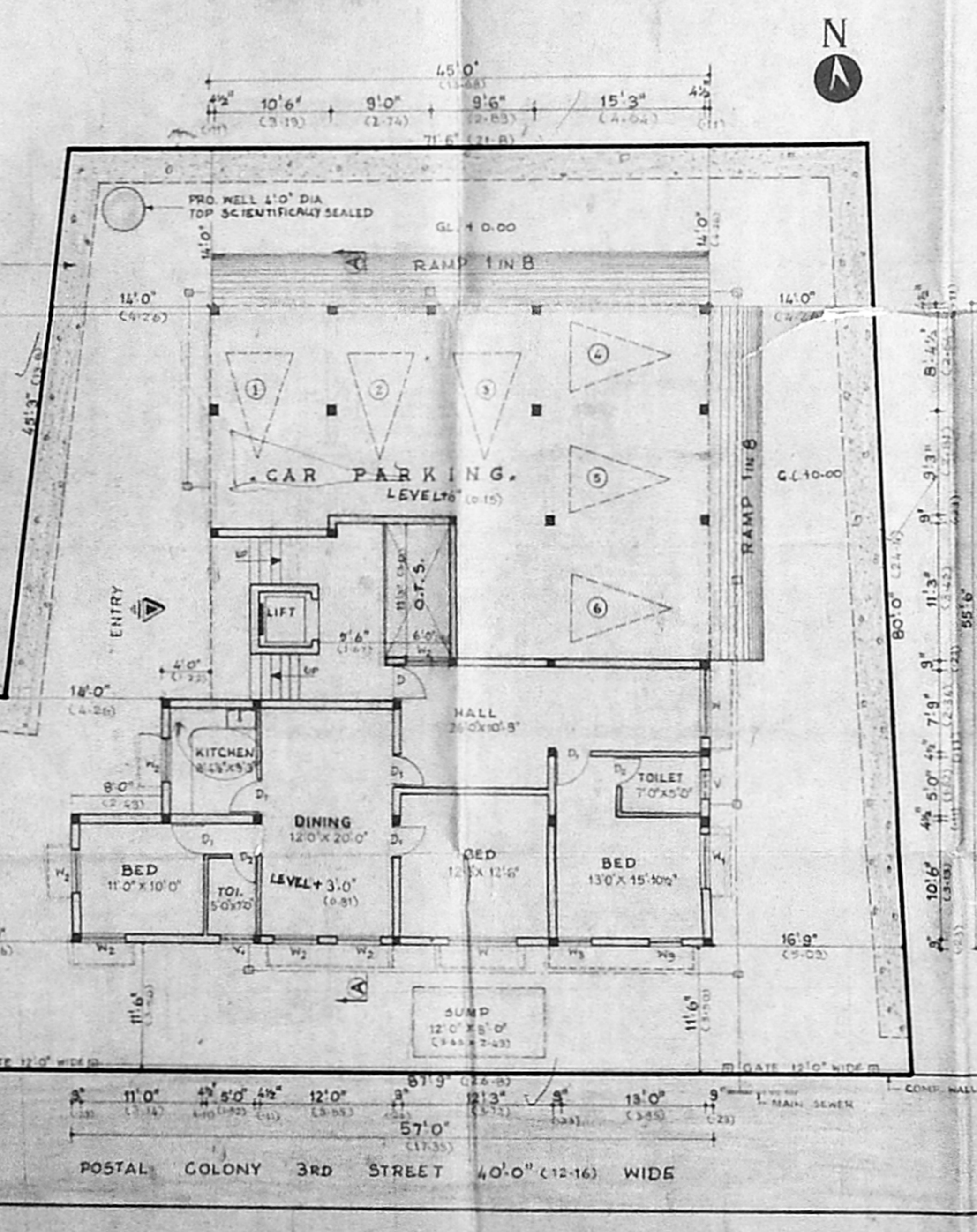
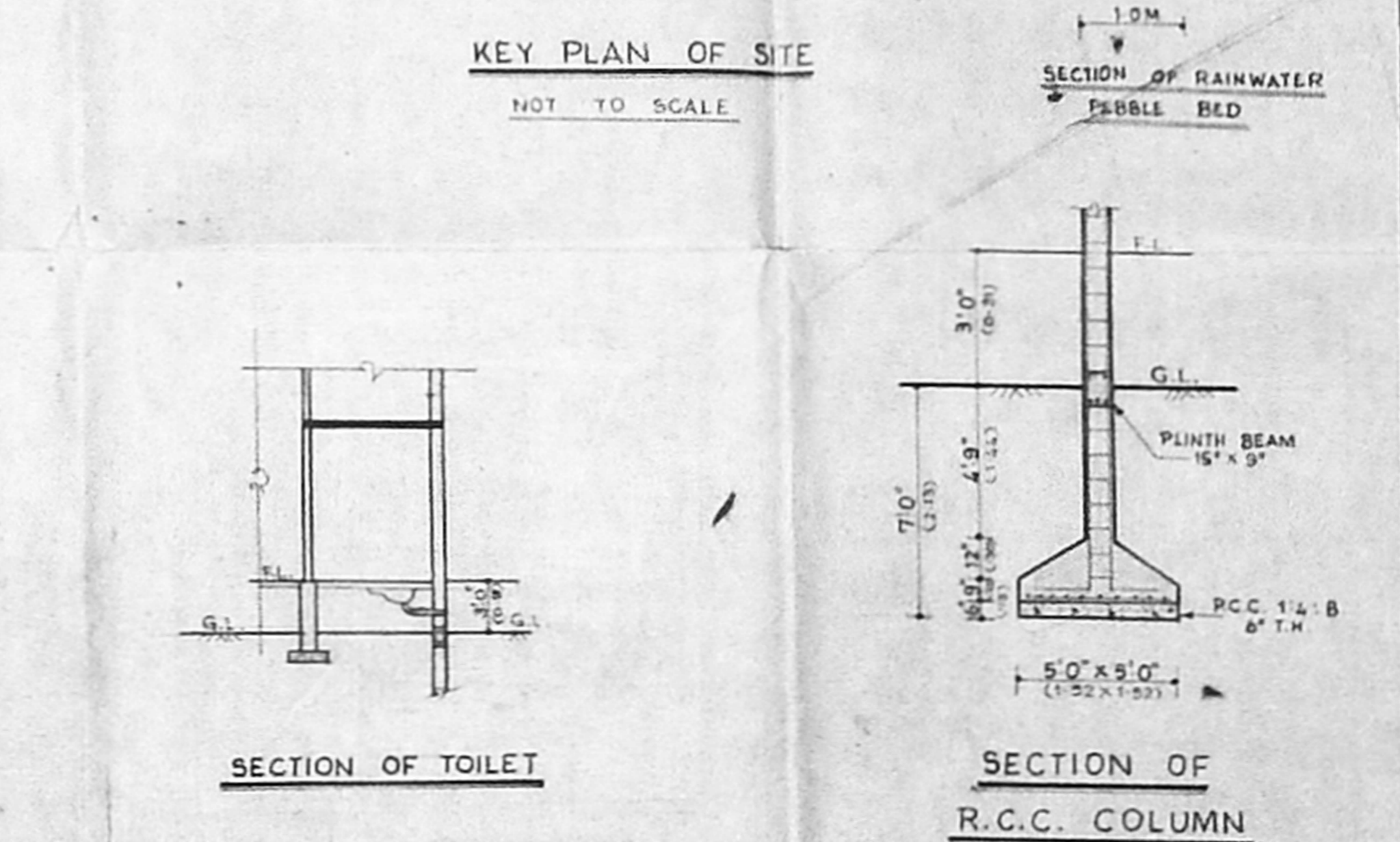
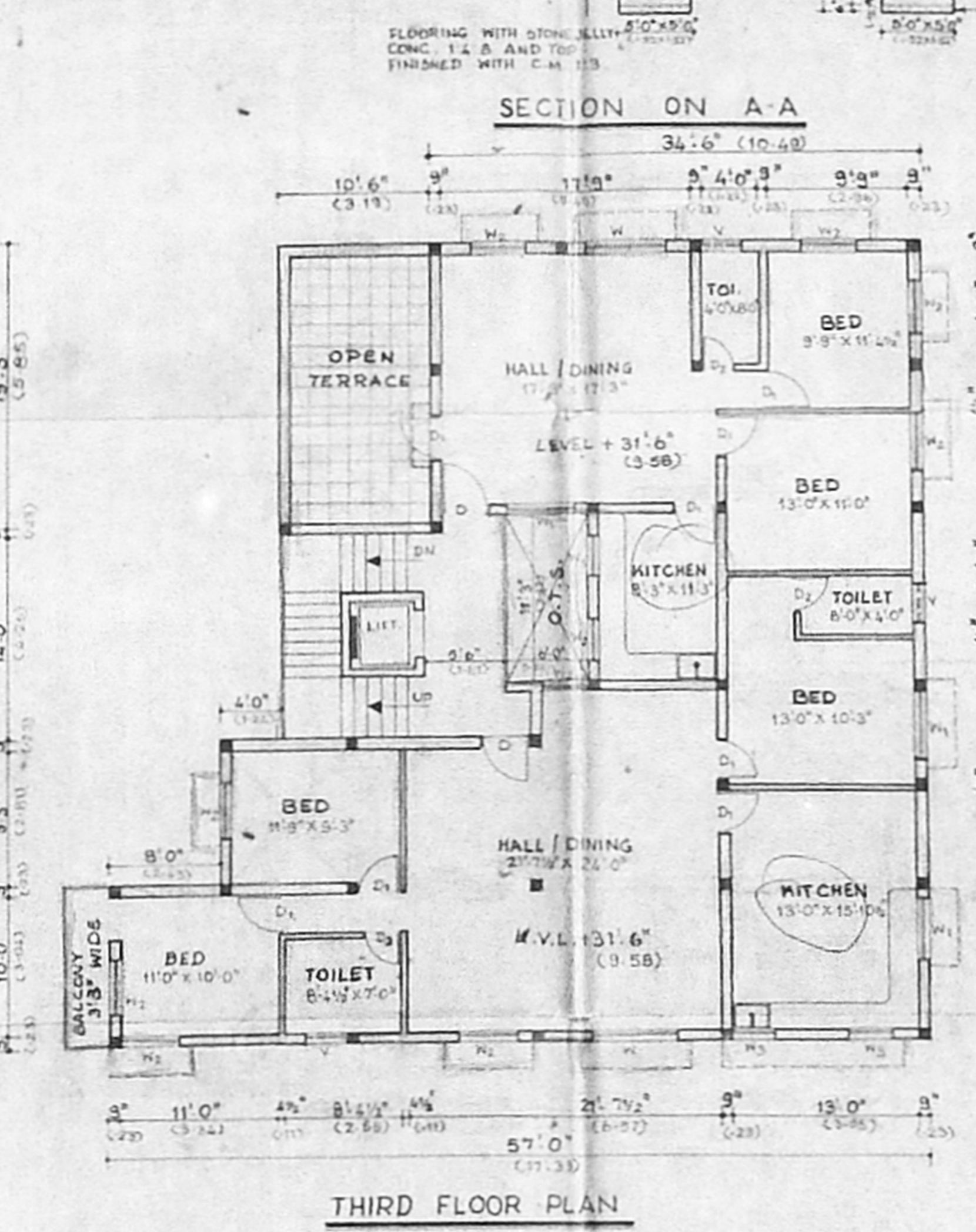
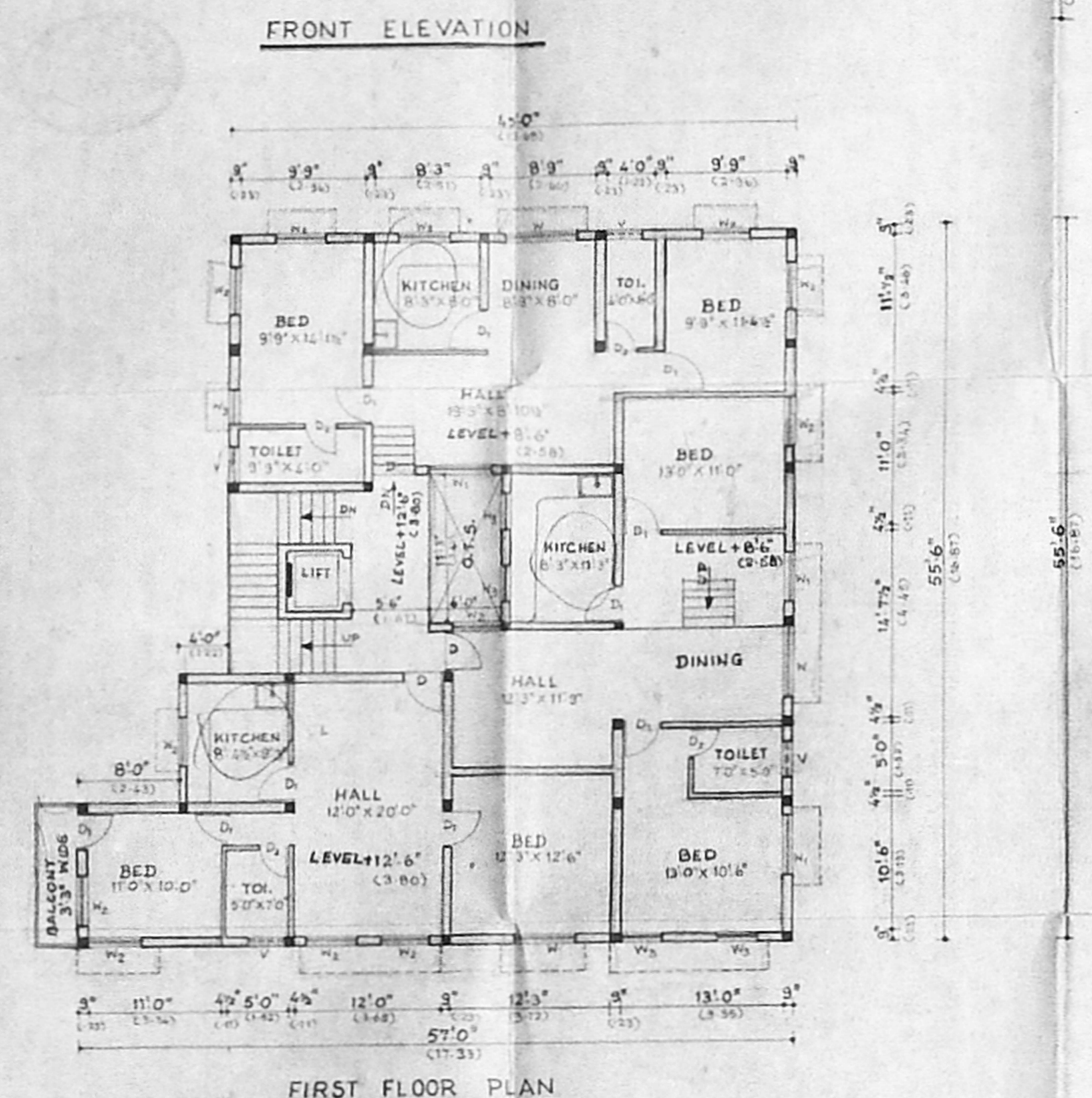
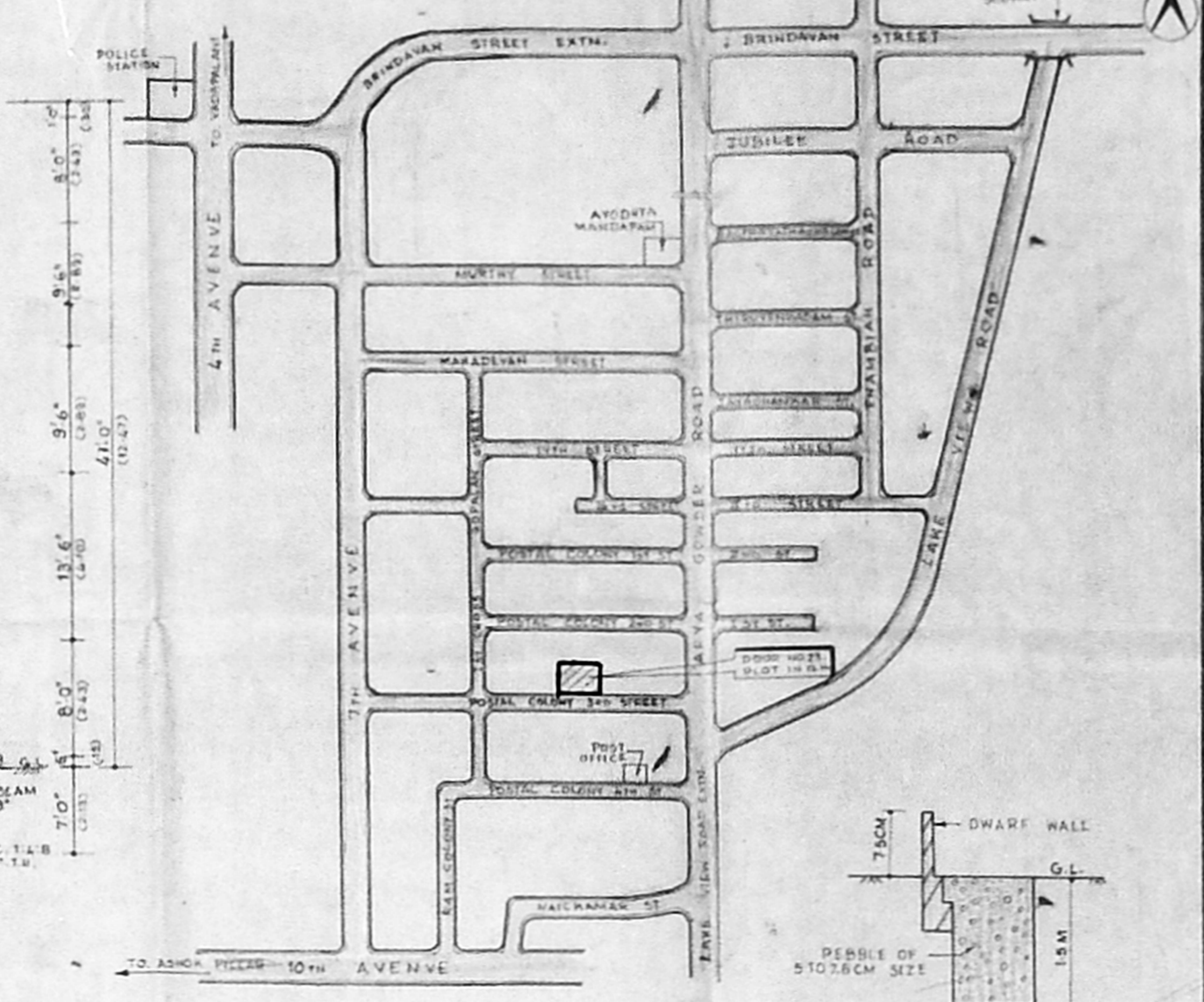
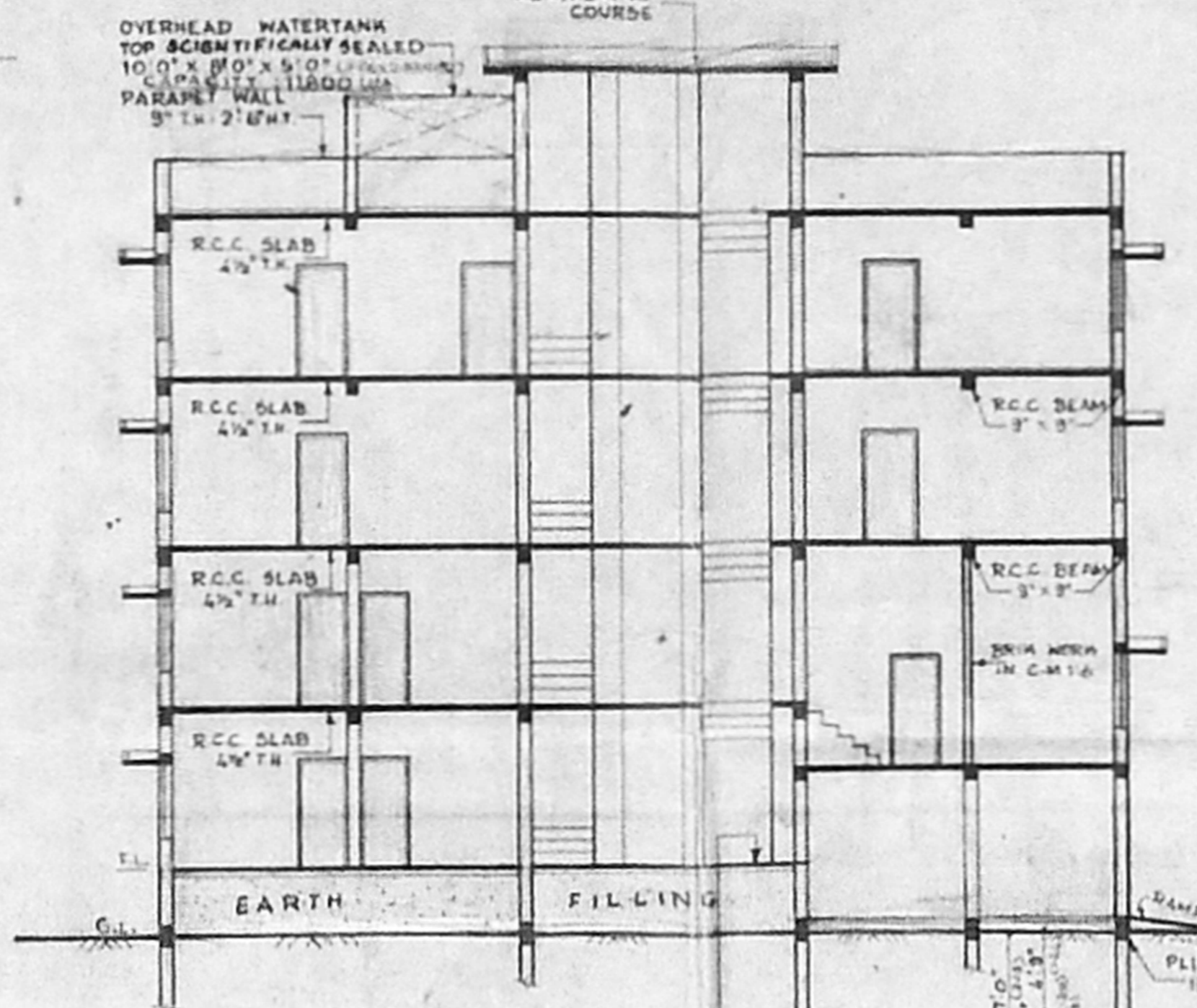
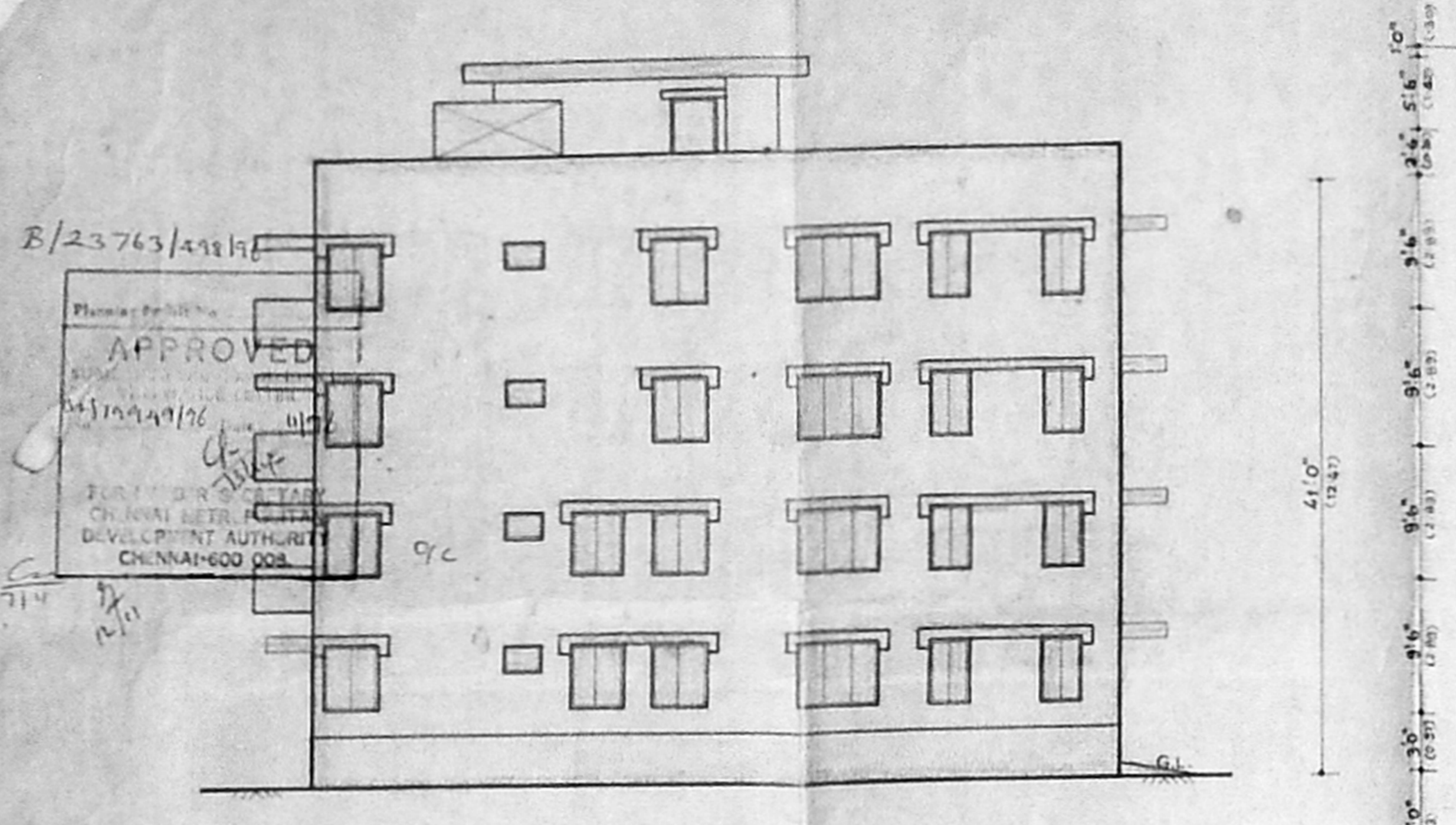

POSTAL COLONY 3RD STREET 40'-0" (12-16) WIDE

PLAN AND SECTION OF WELL